

GROUND FLOOR PLAN

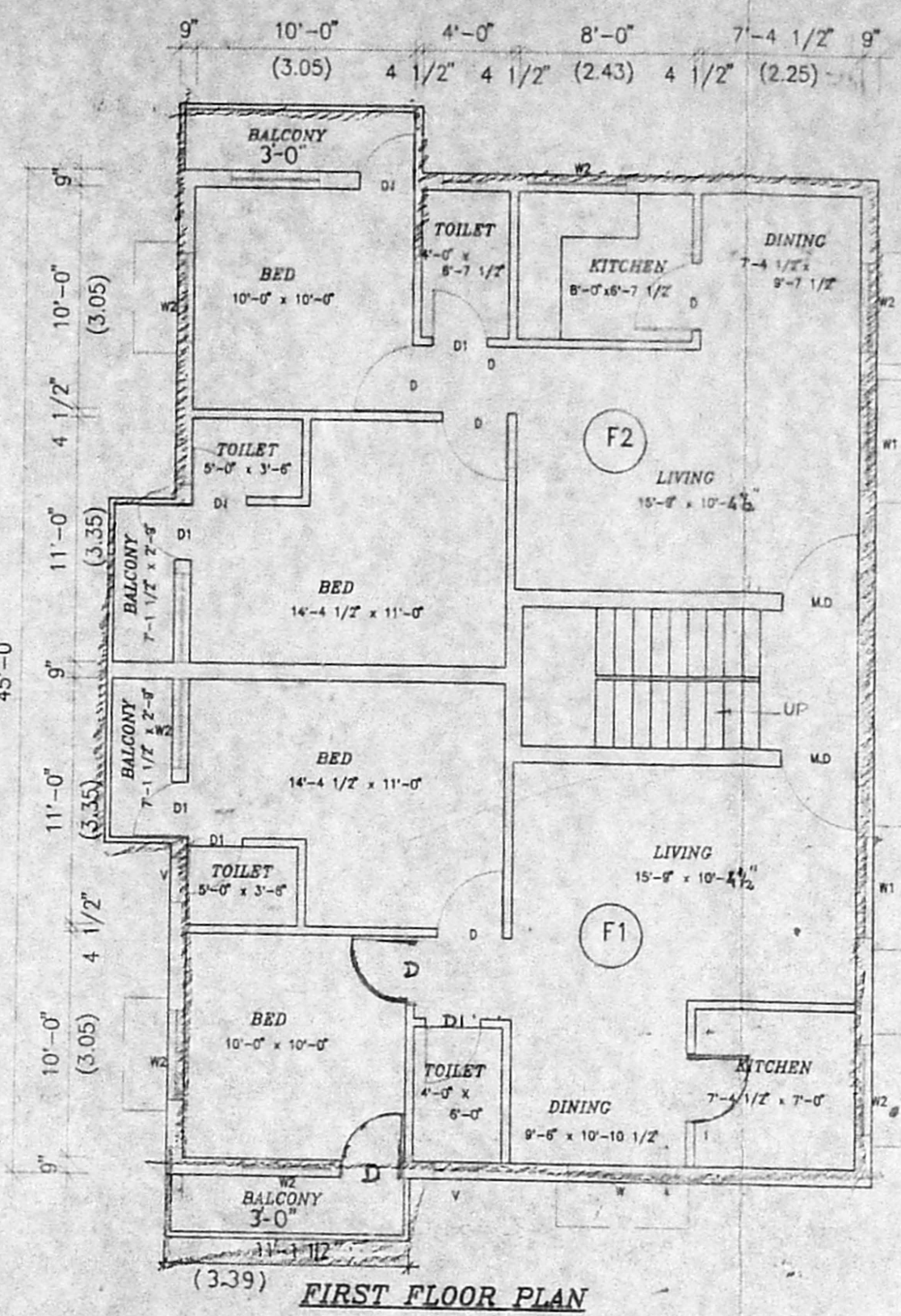

FIRST FLOOR PLAN

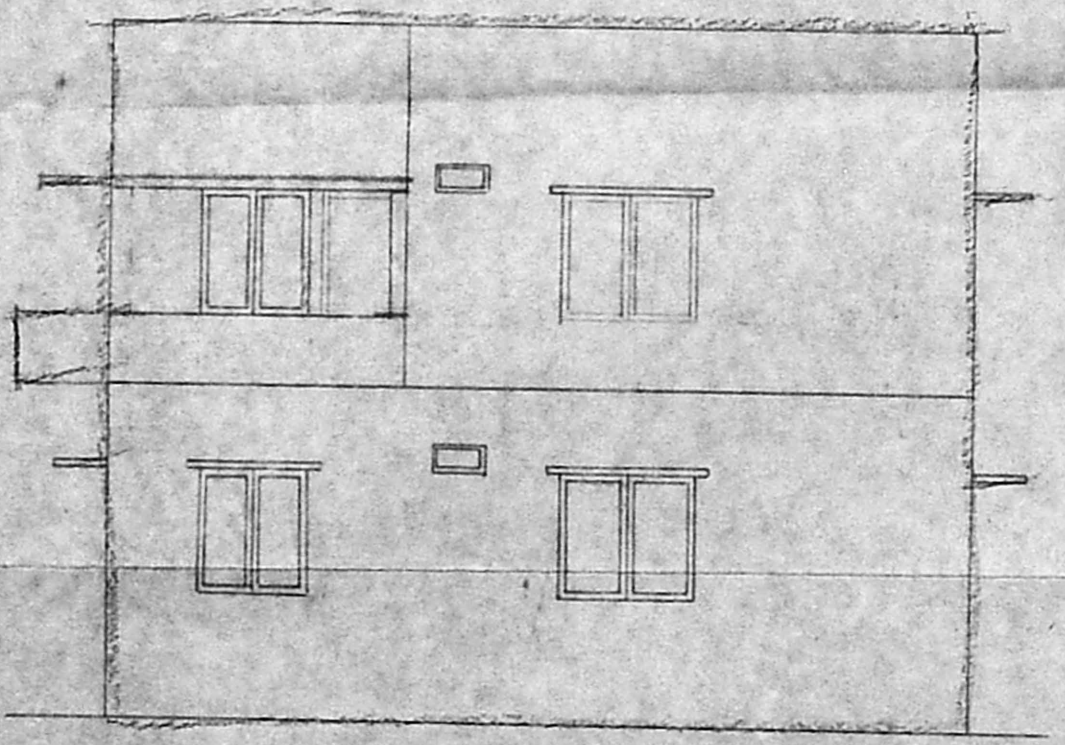

ELEVATION

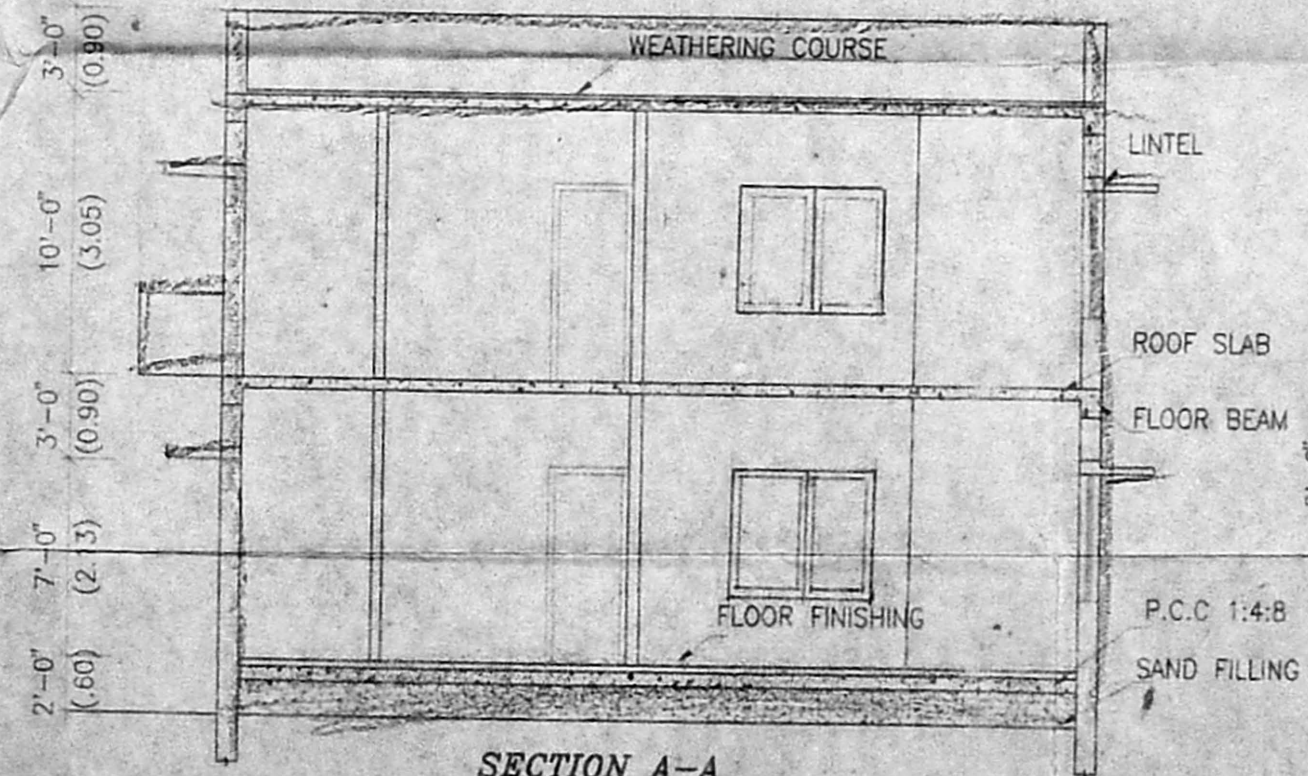

SECTION A-A

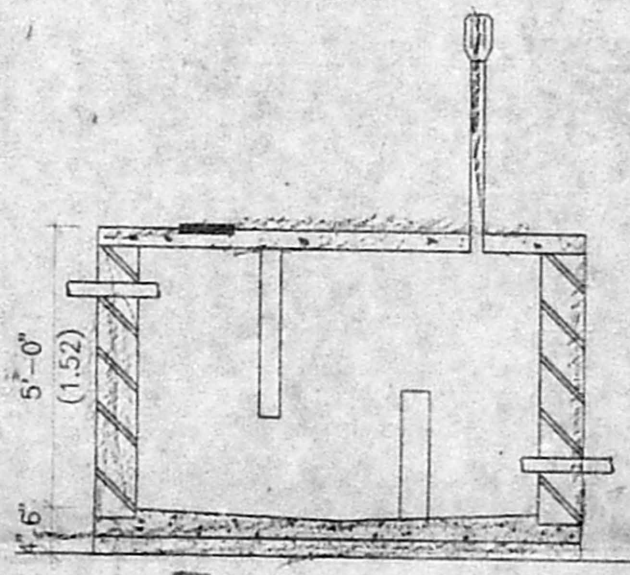

SECTION

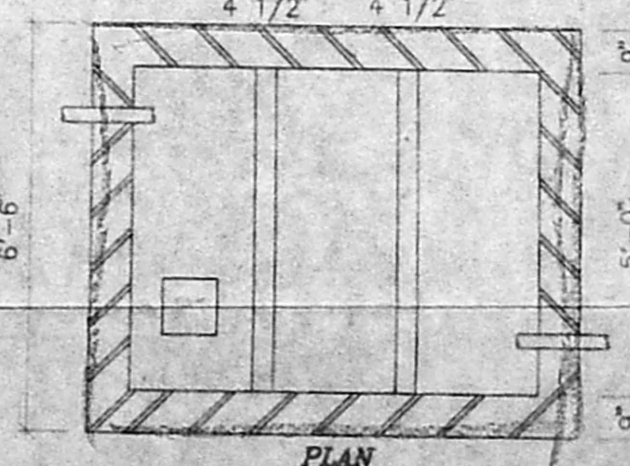

PLAN

SEPTIC TANK DETAIL (SCALE 1:50)

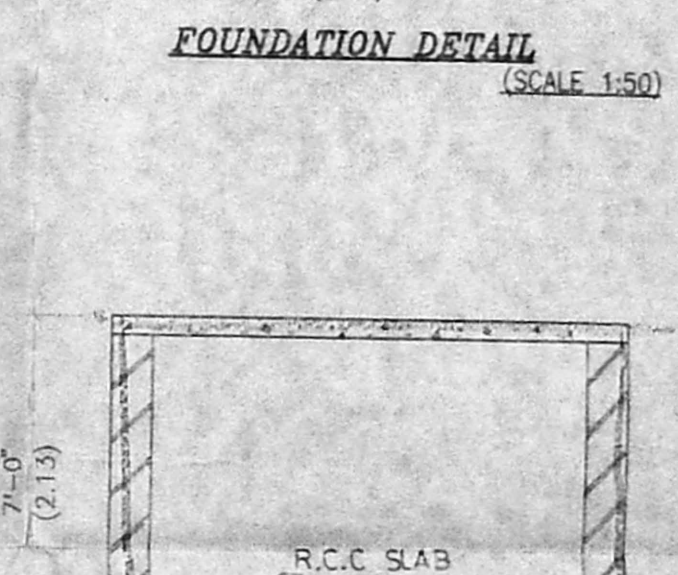

SECTION

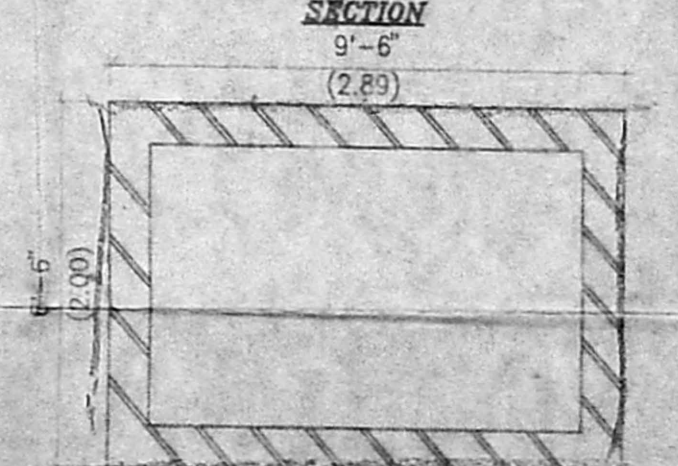

PLAN

SUMP DETAIL (SCALE 1:50)

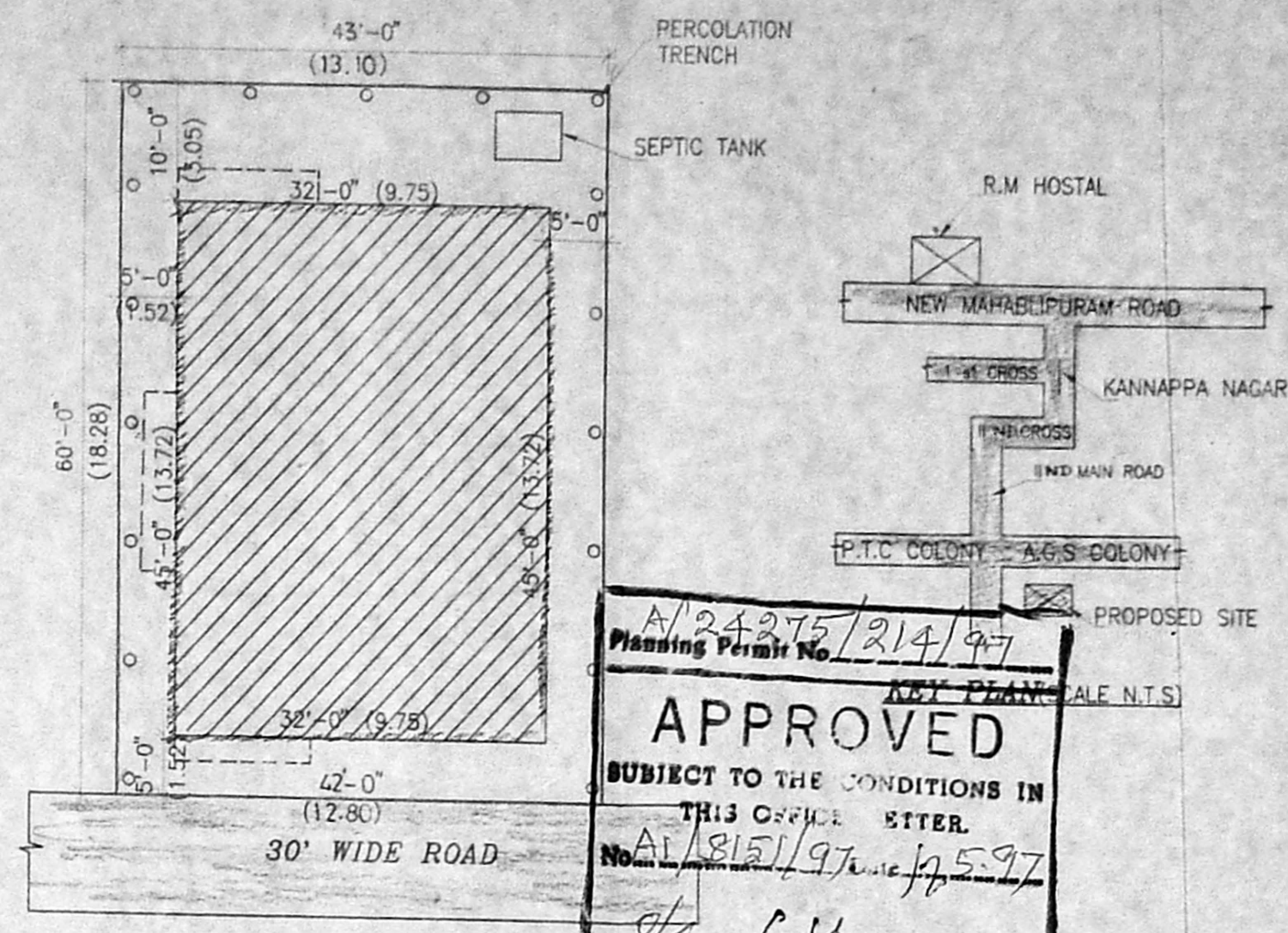

A/24275/214/97
 Planning Permit No. **APPROVED**
 SUBJECT TO THE CONDITIONS IN THIS OFFICE LETTER.
 No. A/1815/97 dated 12.5.97
 FOR MEMBER SECRETARY
 MADRAS METROPOLITAN
 DEVELOPMENT AUTHORITY
 MADRAS - 600 008.

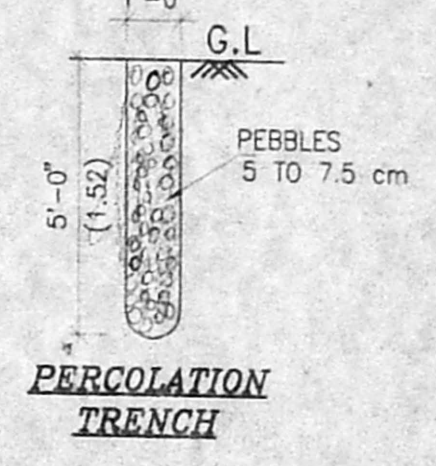

PERCOLATION TRENCH

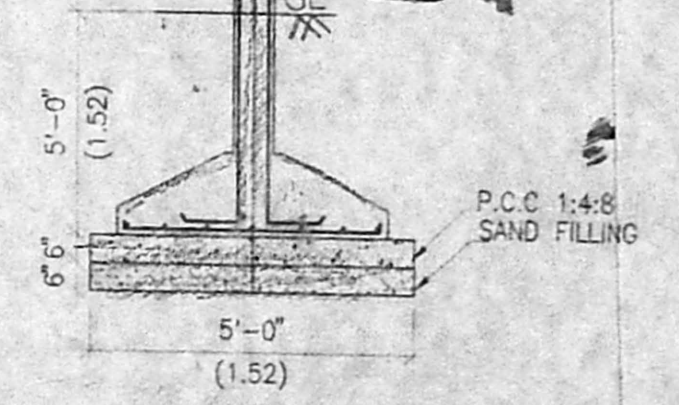

FOUNDATION DETAIL

(SCALE 1:50)

TITLE
 PROPOSED RESIDENTIAL FLAT AT
 S.No.254/2 No.12, 3rd CROSS STREET
 A.G.S COLONY KOTTIVAKKM VILLAGE
 SAIDAPET TALUCK,
 CHENGAI M.G.R DISTRICT.

JOINERY DETAIL

M.D	MAIN DOOR	3'-6" x 7'-0"
D	DOOR	3'-0" x 7'-0"
D1	DOOR	2'-6" x 7'-0"
W1	WINDOW	5'-0" x 4'-6"
W2	WINDOW	4'-6" x 4'-6"
V	VENTILATOR	2'-0" x 1'-0"

AREA STATEMENT

PLOT AREA	2550 sq.ft
GROUND FLOOR AREA	1440 sq.ft
FIRST FLOOR AREA	1552 sq.ft
TOTAL BUILT UP AREA	2992 sq.ft
PLOT AREA	56.47%
F.S.I	1.173

COLOUR INDEX

PROPOSED CONSTRUCTION	
LAND BOUNDARY	
ROADS	

- NOTES**
- ALL R.C.C WORKS WITH C.C 1:4:8 USING 40mm B.G METAL
 - ALL R.C.C WORKS WITH C.C 1:1.5:3 USING 20mm B.G METAL
 - ALL 9" TK BRICKWORK IN C.M 1:5 USING COUNTRY BRICKS
 - ALL 4 1/2" TK BRICKWORK IN C.M 1:4 USING COUNTRY BRICKS
 - ALL WALLS TO BE PLASTERED WITH C.M 1:4.12mm TH INTERNALLY & EXTERNALLY
 - ALL EXPOSED CEMENT SURFACE SHOULD BE PLASTERED 10mm TH.
 - WEATHERING COURSE WITH BRICK JELLY LIME CONCRETE 1:2 1/2, 4 1/2" TH. AND LAID WITH PRESSED TILES 8"x8" IN C.M 1:3
 - ALL WOOD WORKS AND GRILLS TO BE PAINTED WITH AN ENAMEL PAINT TWO COATS OVER ONE PRIMING COAT

CYNER
 S.V.S. Chidambaram
 Swamyprasad

LICENSED SURVEYOR
 K. SELVAM, BE.
 Licensed Surveyor
 155-1 Reg. No. 800
 Corporation of Chennai
 No.1/370 Mogappair East
 Chennai - 600 50